

Patient report

Bio-Rad DATE: 01/15/2020
D-10 TIME: 06:37 PM
S/N: #DC2K755917 Software version: 4.30-2
Sample ID: 10510540
Injection date 01/15/2020 06:25 PM
Injection #: 60 Method: HbA1c
Rack #: --- Rack position: 1

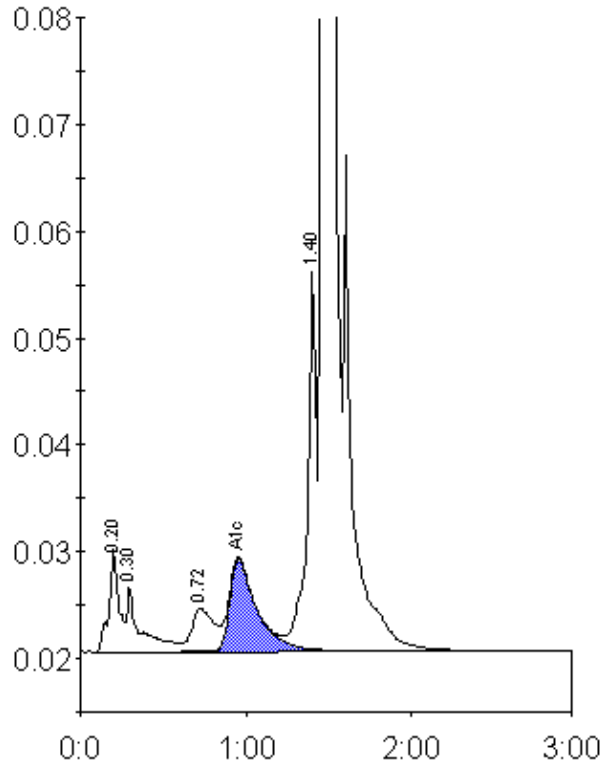

Peak table - ID: 10510540

Peak	R.time	Height	Area	Area %
A1a	0.20	9557	39534	1.6
A1b	0.30	6100	36146	1.5
LA1c/CHb-1	0.72	3993	37804	1.5
A1c	0.96	8602	98517	5.6
P3	1.40	35574	134572	5.4
A0	1.46	660908	2130130	86.0
Total Area:	2476704			

Concentration:	%
A1c	5.6